WHERE WE ARE GOING

Case Studies: Contemporary Downtown Stations

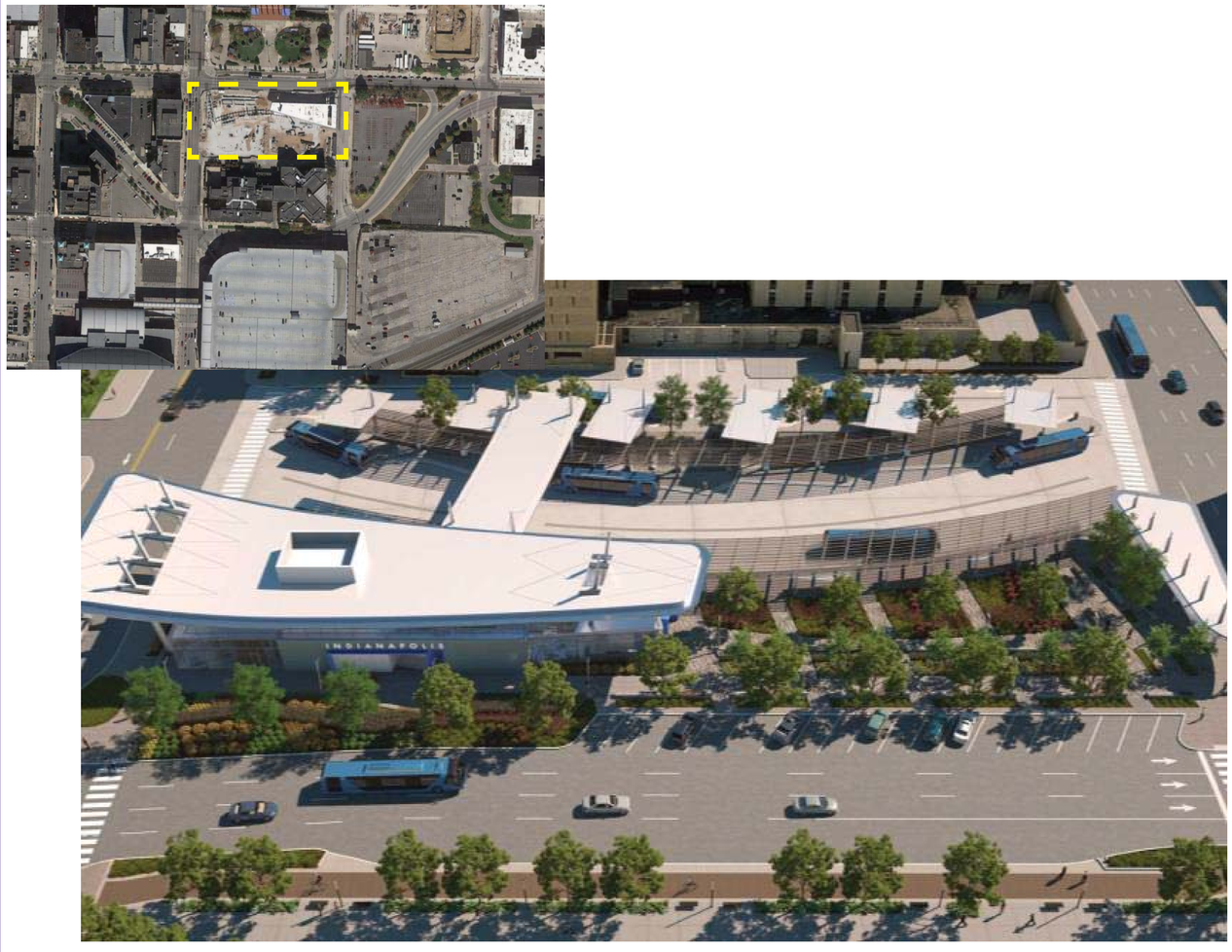

IndyGO Downtown Transit Station, Indianapolis IN
Under Construction (2016)
Site Dimensions: 210' x 400'

DART Central Station, Des Moines IA
Built 2012
Site Dimensions: 300' x 300'