North and South Douglas Creek Drainage Project Reaches

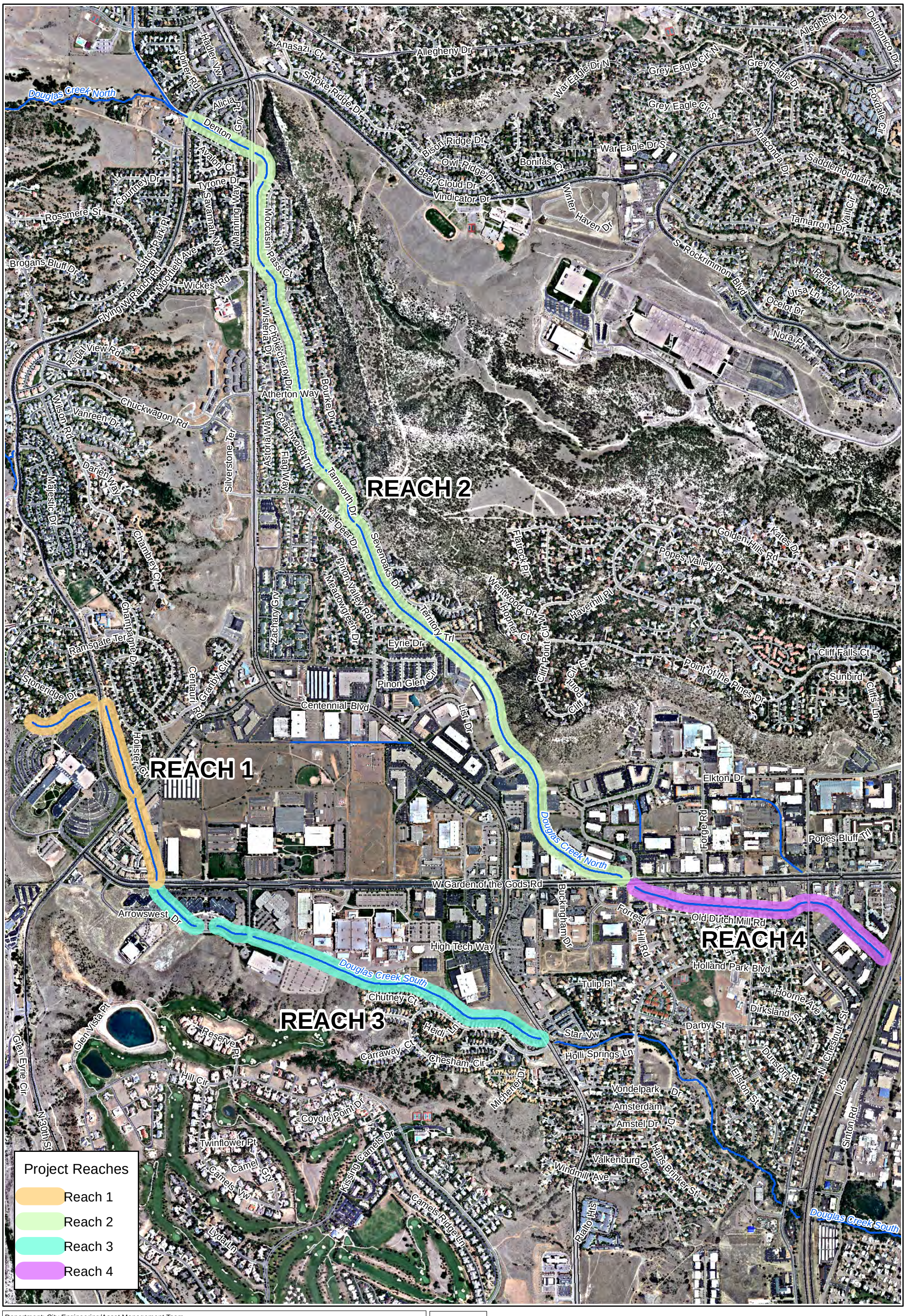

Department: City Engineering/Asset Management Team
Author: Jason Fields
Name: JBF_20130909_DougCreekProjZones_11X17_P
Date Saved: 9/10/2013
Path: \\dpoc-gissfs02p\gisspoweruserdata$\GeneralCity\PublicWorks\Engineering\AssetManagement\City Engineering CIP\MXDs\

CITY OF COLORADO SPRINGS

Copyright© 2013 City of Colorado Springs on behalf of the Colorado Springs Utilities. All rights reserved. This work, in whole or in part, in unaltered form, may not be reproduced, modified, distributed, republished, used to prepare derivative works, publicly displayed, or publicly performed, in any form, without the prior express written consent of the City of Colorado Springs and Colorado Springs Utilities. This work was prepared utilizing the best data available at the time of plot the creation date and is intended for intended purposes only. The City of Colorado Springs, the Colorado Springs Utilities, nor any of their employees makes any warranty, express or implied, or assumes any legal liability or responsibility for accuracy, completeness, or usefulness of any data contained herein. The City of Colorado Springs, Colorado Springs Utilities and their employees explicitly disclaim any responsibility for the data contained herein.

0 0.25 0.5 0.75 1 Mile