

Important Phone Numbers

Emergency 911
Non-Emergency 444-7000
Poison Control 1-800-332-3073

Falcon Division
General Info 444-7240
Duty Desk 444-7249
Crime Prevention 444-7246

Gold Hill Division
General Info 385-2100
Duty Desk 385-2125
Crime Prevention 385-2117

Sand Creek Division
General Info 444-7270
Duty Desk 444-7282
Crime Prevention 444-7276

Stetson Hills Division
General Info 444-3140
Duty Desk 444-3144
Crime Prevention 444-3168

General Police Units
Airport Security 550-1976
Community Relations 444-7410
Crime Stoppers **634-7867**
Detective Major Crimes 444-7564
Metro Vice / Narcotics 444-7766
Vehicle Impound 578-6754

Numbers for Your Information

Code Enforcement 444-7891
Colorado Springs Utilities 448-4800
Court
 District / County 448-7700
 Municipal 385-5922
Dept. Human Services 636-0000
 Child Abuse 24hr 444-5700
Domestic Violence Hotline 633-3819
Drug Hotline 444-3111
Explorer Program 444-7843
Fingerprint Info 444-7464
Fire Dept. Admin. 385-5950
Graffiti Removal Hotline 634-5713
Humane Society 473-1741
Jail – CJC 390-2000
License Plates 520-6240
City Council 385-5986
Neighborhood Justice 520-6016
CSPD Records 444-7464
CSPD Recruiting 444-7555
Victim Assistance (DA) 520-6049
Community Advancing Public Safety
(CAPS) Volunteer Team 444-7441
Colorado Information Analysis
Center (CIAC):
 Office 720-852-6705
 Reporting Suspicious Activities
 877-509-2422

CSPD Text Your Tip 847411
(Text from your cellphone)



Colorado Springs Police Department



Neighborhood Watch Meeting

Time: _____

Date: _____

Location: _____

Host(s): _____

Join us with _____ of the Colorado Springs Police Department / _____ as we learn how to make our neighborhood a safer place to live. We will discuss:

- The Neighborhood Watch Program
- _____
(Fill in for Speaker Topic)
- Answer Your Questions

RESIDENTIAL SECURITY SURVEY

EXTERIOR

Yes No

Do you belong to a Neighborhood Watch? _____

Are shrubs and bushes within four (4) feet of any sidewalks, driveways, doors or gates maintained at a height of not more than two (2) feet? _____

Are shrubs and bushes between four (4) and eight (8) feet away from sidewalks, driveways, doors or gates. _____

Are trees trimmed so that the lower branches are more than six (6) feet off the ground? _____

Are bushes trimmed down to be lower than window height? _____

Is the front door well lit? _____

Is the back door well lit? _____

Does photocell, or a timer control exterior lights? _____

Is public or residence number easily visible on both the house and curb? _____

Is the house or residence number easily visible on both the house and curb? (check this at night, brass has a very bright glare preventing easy identification) _____

Are there any hiding places near the doors, windows, garage, or parking area? _____

GARAGE

Do you keep the overhead door closed and locked when not in use? _____

Do you remove keys from your motor vehicles when the garage is locked? _____

Are you careful not to leave garage door openers in vehicles parked outside? _____

Is the garage door, leading into the house, locked at all times? _____

Does the overhead door have a track pad lock? _____

Does the garage door close tightly? _____

Is the door leading from the garage into the home either solid wood or metal core? _____

DOORS

Are all exterior doors solid core? _____

Is the doorjamb tightly fastened? _____

Do exterior doors have wide-angle (180 deg) door viewers? _____

Are strike plates securely fastened to the doorjamb with at least 3 “ screws?

Have screws been installed in the tracks of sliding glass doors?

Are locking bars, or “Charlie Bars”, used to secure sliding glass doors?

LOCKS

Are deadbolt locks with at least a 1” throw installed on all exterior or entrance doors?

Have locks been re-keyed since you moved in?

WINDOWS

Have double-hung windows been pinned?

Have screws been installed in the tracks of horizontal sliding windows?

Can windows left open for ventilation be secured?

Do basement windows have security bars, grills, or auxiliary locks?

Are window air conditioners anchored and protected by steel grillwork to prevent removal from the outside?

VACATION CHECKLIST

Arrange for a friend or neighbor to bring in the mail, milk, and/or newspapers. (if you ask for a temporary “stop delivery,” someone knows you won’t be home.)

Arrange to have your pet(s) fed/given water, at home rather than kept in a kennel.

If you have a second car that you leave outside, arrange to have it moved occasionally.

Arrange to have your lawn cut or snow shoveled as required, and for garbage to be put out and picked up as usual.

Arrange for secure storage of expensive or dangerous items, such as furs, jewelry, heirlooms, guns, other weapons.

Pay bills that will be due in your absence, and arrange for the payment of others that may arrive while you’re away.

Encourage neighborhood children to play in your yard while you are away.

Use timers for inside lights, and arrange to have outside lights turned on during darkness. Keep a small radio on a talk show station, at a low volume.

Have your alarm system checked before your departure.

Leave shades and drapes in the positions that they would normally be in if you were home, arranging, if possible, to have them raised and lowered or opened and closed routinely.

Set thermostats or air-conditioner according to weather conditions.

Make sure you have documented serial numbers on household items.

If you don’t have a generous neighbor, use a qualified and trustworthy house sitter.

Avoid publicity about your impending trip.

Leave an itinerary with the person watching your house, so that you can be notified in case of emergency.

Don’t pack your car the night before departure unless it’s in a secured garage.

The last thing you do before departure, check to see that all doors and windows are locked, that you have taken all necessary keys or left them with the person watching your home.

Disconnect or lock overhead garage door.

If you belong to an active Neighborhood Watch Program, let your Block Captain know that you're going to be gone, and who, if anyone, is going to "house sit."

When you return home, if there are any signs of burglary, **DO NOT GO INSIDE**; immediately call the police.



COLORADO SPRINGS DRUG INFORMATION REPORT

Do not put yourself, employees or residents at any risk to gather this information.

Address: _____

Building Information

Description of property – include distinguishing characteristics, color, size, etc.:

Where are drugs sold and used? (be as specific as possible)

What drugs are involved?

Cocaine ___ Heroin ___ Marijuana ___ Crack ___ Pills ___ Don't know ___

What time(s) of day are drugs sold or used? Be specific, not "all day".

Primary: _____

Secondary: _____

Suspect Information:

Name if known: _____

Nickname, if known: _____

Physical Description: Race ___ Sex ___ Height ___ Weight ___ Hair Color ___

Hair Style ___ Glasses: yes ___ no ___ style _____

Facial Hair Style _____,

Scars / Marks /Tattoos _____,

Clothing _____,

Jewelry _____

Suspect Vehicle:

Make _____ Model _____ License plate _____

Color _____

Special Characteristics (describe special rims, tinted windows, lights, etc):

Is suspect a resident of address: yes ___ no ___

Is suspect a visitor at address: yes ___ no ___

Appendix 5-1

Typical Buyer / User Information

Age Group: Under 10 ___ 11-15 ___ 16-20 ___ 21-30 ___ 31-35 ___ over 35 ___

Race (es): _____

Method of travel: _____

Weapons ever seen: _____

Weapons ever mentioned: _____

Describe the normal drug transaction. Be as specific as you can about how the drug deal occurs. Explain how buyers arrive, how money and drugs are exchanged, whether any kind of weapons are involved, whether lookouts are used, etc. Attach additional paper if needed.

Reporting Person Information

In order to initiate a drug investigation we need as much detailed information as possible. There may come a time when an investigator would need to contact you for additional information. If you are willing to be contacted please provide the following information. Be advised that your information may or may not be able to be kept confidential should an arrest occur.

Name: _____

Address: _____

Phone: _____ Alt. Phone: _____

Upon completion of this form return to your NRO or Fax to VNI at 578-6064 or mail it to CSPD, VNI Unit, 705 S. Nevada Ave, Colorado Springs, CO, 80903

PROPERTY INVENTORY SHEET

NAME: _____ ADDRESS: _____

LAST UPDATED: _____

Item	Brand Name	Model Number	Serial Number	Marking Location	Noteworthy Markings

COLORADO SPRINGS POLICE DEPARTMENT TRAFFIC COMPLAINT REPORT

The information in this report will be reviewed by an officer of the Colorado Springs Police Department, who will determine what action, if any, should be taken. Should adequate probable cause exist to file formal charges, your testimony may be needed for successful prosecution.

Location of incident (Specify highway, intersection, street & hundred block, etc.)				Date	Time	AM / PM
Reporting Party's Name (Print)			Age	Home Phone		Business Phone
Address				City	State	Zip Code

DESCRIPTION OF OTHER VEHICLE(S) AND PARTY(IES) INVOLVED IN INCIDENT

License Number	Type*	State	Vehicle Year	Make	Type/Body Style	Color	Other Features, damage, etc.		
Driver Name (if Known)		Race	Sex	Age	Height	Weight	Hair	Eyes	Distinguishing Features

*Type: PC – passenger, TK – truck; MC – motorcycle; Other – specify, 2 DR, 4 DR, Van, Etc.

Would you be able to identify the driver if you saw him or her again?	Yes <input type="checkbox"/> No <input type="checkbox"/>
If more than one vehicle or party was involved, list that information on a separate sheet.	

DESCRIPTION OF INCIDENT

Include details concerning traffic, speed limits, traffic signs, signals and markings, and what the driver and/or passengers were doing in apparent violation of traffic laws. If known, list names of any other parties who witnessed the incident.

Use back for additional information or diagram.

I, _____, swear or affirm that the above information is true and correct to the best of my knowledge.

Print Name of Reporting Party
I would I would not be willing to testify in court.

Signature of Reporting Party		Date	Time	AM PM
Signature of PSR or Officer Accepting Report		Print Last Name	IBM	Gold Hill <input type="checkbox"/> Falcon <input type="checkbox"/> Sand Creek <input type="checkbox"/>

DISPOSITION

- If a citation is issued, attach this form to the prosecutor's copy.
- Notify complainant of disposition.
- If no citation is issued, send a letter or make a phone call to the registered owner of the suspect vehicle and dispose of this form.

Citation Yes <input type="checkbox"/> No <input type="checkbox"/>	Citation No.	Member's Signature	Date
--	--------------	--------------------	------

Web Page Resources

City of Colorado Springs – www.springsgov.com
Colorado Bureau of Investigation – www.cbi.state.co.us
Colorado Courts – www.courts.state.co.us
Drug Enforcement Agency - www.usjog.gov/dea
Federal Bureau of Investigation – www.fbi.gov
Info on Colorado Springs – www.coloradan.tripod.com
National Fraud Information Center – www.fraud.org
National Institute of Drug Abuse – www.nida.nih.gov
State of Colorado – www.state.co.us
Colorado State Public Safety – www.cdpsweb.state.co.us
Colorado Information Analysis Center (CIAC) – <https://www.ciac.co.gov>
I-25 Construction Info – www.interstate25.com
Info on Colorado Springs – www.coloradan.tripod.com
National Association of Town Watch - www.nationaltownwatch.org/natw.html
National Crime Prevention Council – www.ncpc.org
State of Colorado – www.state.co.us
El Paso County Public Health – <http://www.elpasocountyhealth.org>
El Paso County Sheriff – <http://shr.elpasoco.com>
CSPD Website - <http://www.springsgov.com/SectionIndex.aspx?SectionID=12>
My Neighborhood Crime Information - <http://www.myneighborhoodupdate.net/>
Community Alert - <http://www.springsgov.com/units/police/commalert/viewAll.asp>
Neighborhood Watch Information - <http://www.springsgov.com/Page.aspx?NavID=612>
CSPD Twitter - <http://twitter.com/cspdpio>
CSPD Face book - <http://www.facebook.com/pages/Colorado-Springs-Police-Department/133820446633849?ref=ts>
CAPS (Community Advancing Public Safety) Volunteer Team - www.springsCAPS.org

Links to information

Registered Sex Offender information:

- 1) <http://www.springsgov.com>
- 2) Click on link public safety
- 3) Click on CSPD badge
- 4) Click on Sex Offender Registry Information
- 5) Click on a. Sex Offender list to pull them up by name or zip code

Weekly Crime Maps:

- 1) <http://www.springsgov.com>
- 2) Click on link public safety
- 3) Click on CSPD badge
- 4) Click on CSPD Maps (left side)
- 5) Click on whatever map type you would like to look at

Report a Crime, Code Enforcement Violations, Suspicious Activity, Traffic or Parking Complaint

- 1) <http://www.springsgov.com>
- 2) Click on link public safety
- 3) Click on CSPD badge
- 4) Click on whichever you need to report

These web site addresses are provided for your information only. The Colorado Springs Police Department does not endorse any specific web site. The addresses and content of the pages may change at any time.

NEIGHBORHOOD WATCH PHONE TREE EXAMPLE

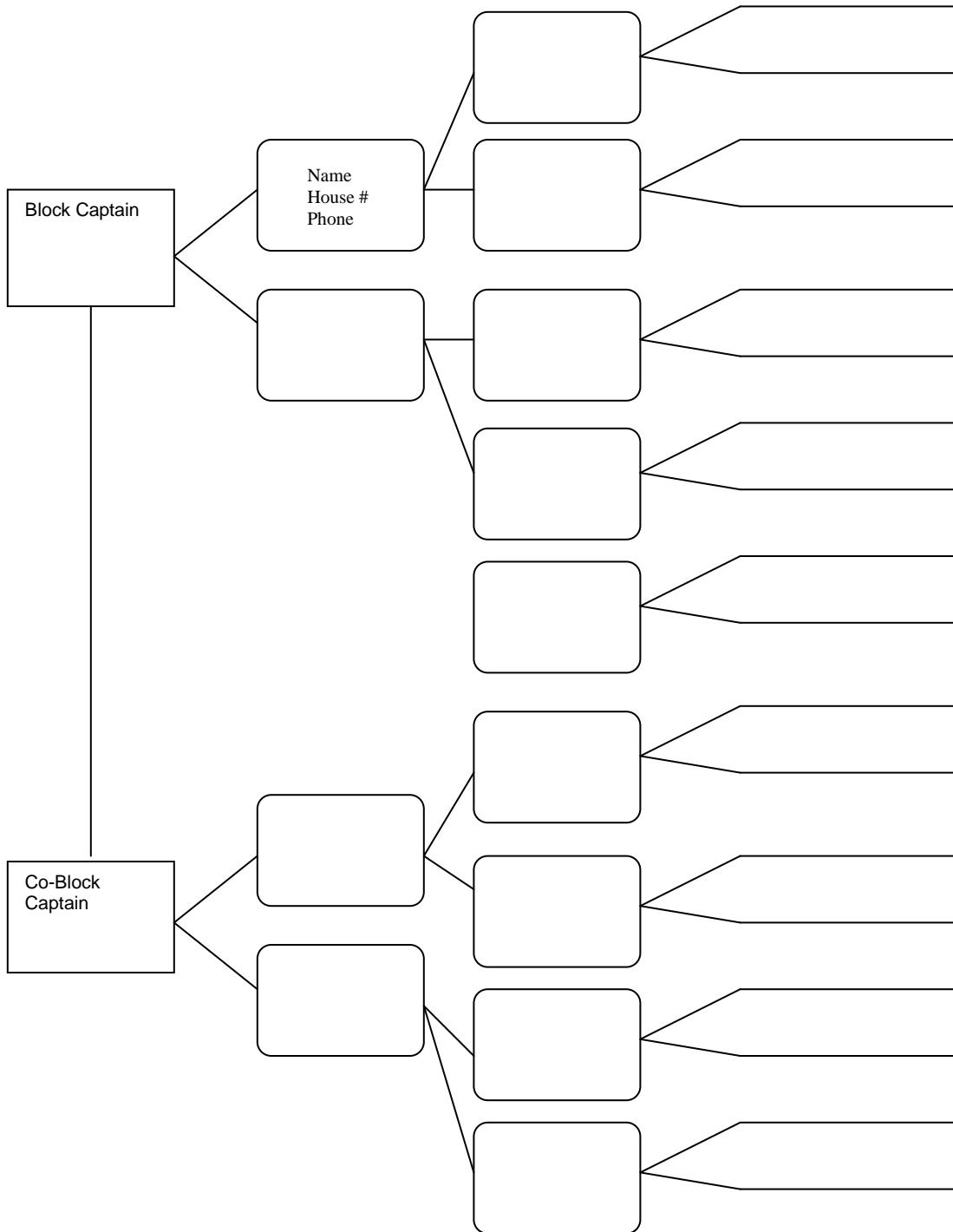

BLOCK MAP EXAMPLE

