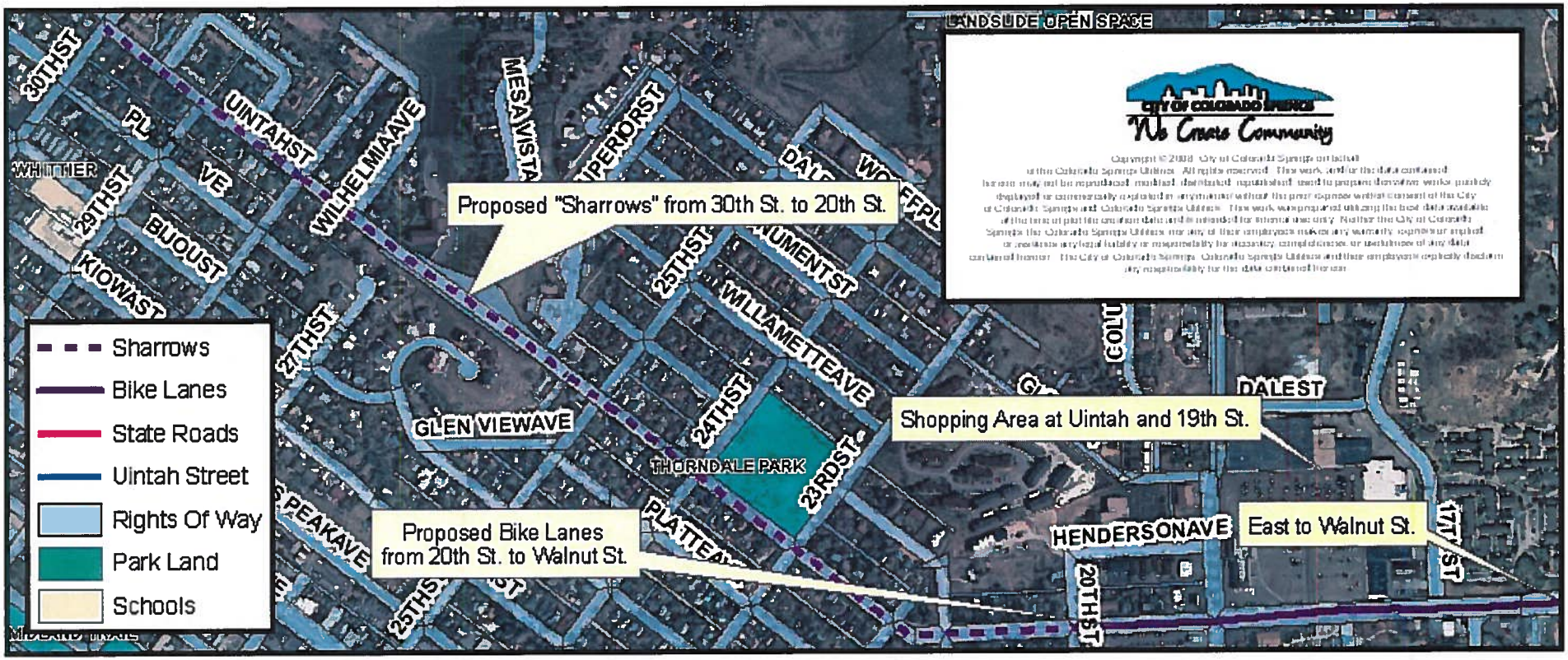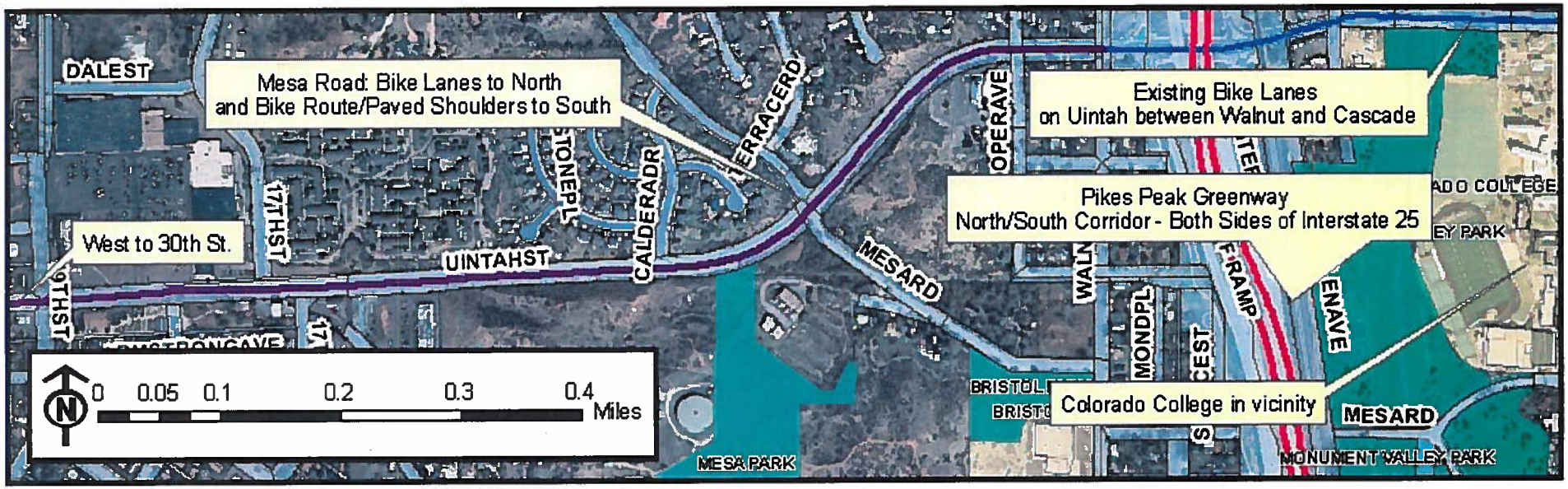Proposed Bicycle Lanes: West Uintah Street - 30th St. to Walnut St.