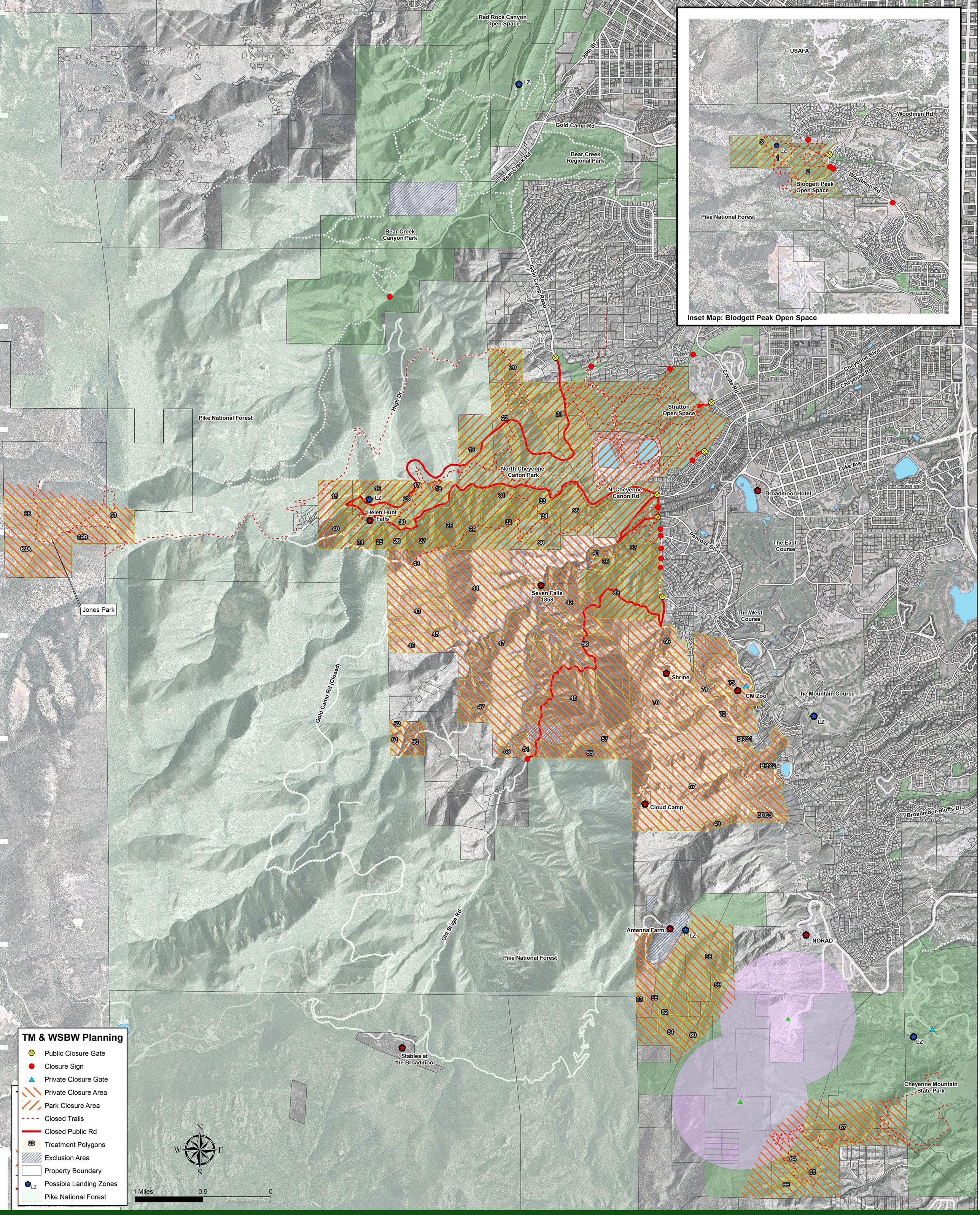

TUSSOCK MOTH & WESTERN SPRUCE BUDWORM

www.ColoradoSprings.gov/tussock