

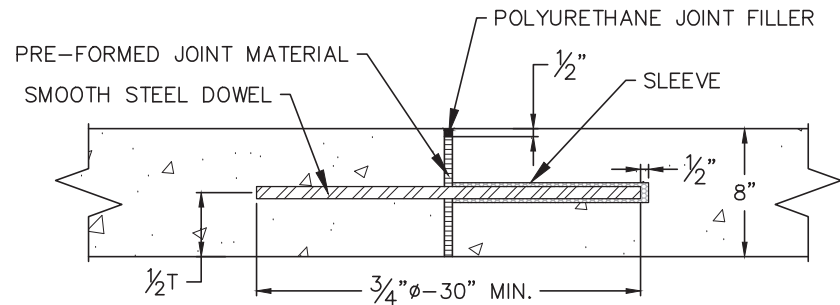

**GENERAL NOTES:**

1. ALL WORK SHALL BE DONE IN ACCORDANCE WITH CURRENT CITY OF COLORADO SPRINGS ENGINEERING DIVISION (THE CITY) STANDARD SPECIFICATIONS.
2. THE CONTRACTOR SHALL OBTAIN ALL REQUIRED PERMITS. FOR CITY PERMITS CONTRACTORS SHALL USE THE ACCELA ON-LINE PERMIT SYSTEM. ONCE CITY PERMITS ARE APPROVED AND PAID, THEN APPROPRIATE SCHEDULING AND NOTIFICATIONS SHALL BE IN ACCELA.
3. CONTACT CITY PARKS PRIOR TO STARTING WORK IF IT IS NECESSARY TO DISTURB MEDIAN LANDSCAPING OR WORK IS ADJACENT TO AN EXISTING PARK.
4. CONTACT THE CITY FORESTRY DIVISION, PRIOR TO STARTING WORK, IF IT IS NECESSARY TO DISTURB TREES OR ROOTS.
5. CONCRETE SHALL HAVE A MINIMUM COMPRESSIVE STRENGTH OF 4,000 PSI AND BE A CITY APPROVED CONCRETE MIX DESIGN.
6. A BROOM FINISH, WITH SWEEPS IN THE DIRECTION OF FLOW, SHALL BE APPLIED TO ALL GUTTER AND CROSS PANS.
7. PRIOR TO OPENING TO TRAFFIC, CONCRETE SHALL HAVE A MINIMUM COMPRESSIVE STRENGTH OF 3,200 PSI AS DEMONSTRATED BY FIELD CURE CYLINDERS.
8. NEW ASPHALT SHALL NOT BE PLACED AGAINST FRESHLY POURED CONCRETE. CONCRETE SHALL BE 5-DAYS OLD OR HAVE A COMPRESSIVE STRENGTH OF 3,200 PSI AS DEMONSTRATED BY FIELD CURE CYLINDERS. WHERE PATCHING IN AN EXISTING ROADWAY, PATCHING SHALL BE IN ACCORDANCE WITH ASPHALT REPAIR DRAWINGS.
9. THE CONTRACTOR SHALL STAMP THEIR COMPANY NAME AND CONSTRUCTION DATE ON FRONT FACE OF CURB.
10. WHITE CURE SHALL BE PLACED WITH 100% COVERAGE, AND MEET THE SPECIFICATION OF SECTION 500.



**EXPANSION JOINT DETAIL**

	<b>CROSS PAN NOTES</b>	
	APPROVED: <i>Gayle Sturdivant</i> CITY ENGINEER	
	ISSUED: 6/4/21	REVISED:

MINIMUM DEPTH OF SAWCUT OR TOOL JOINT SHALL BE 2-INCHES

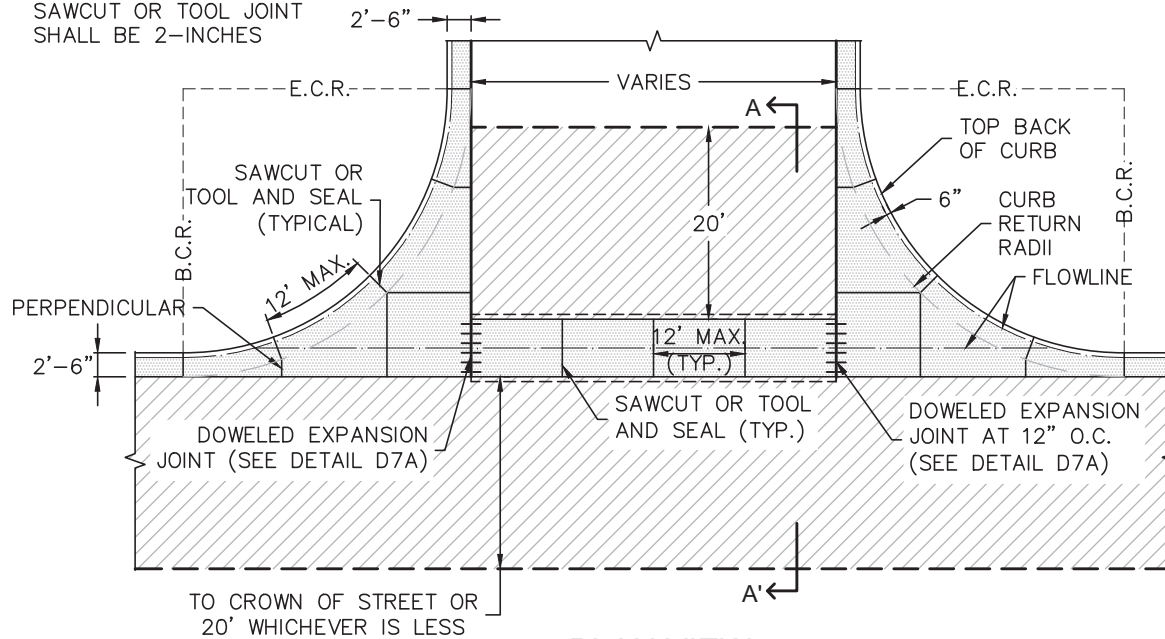

**PLAN VIEW**

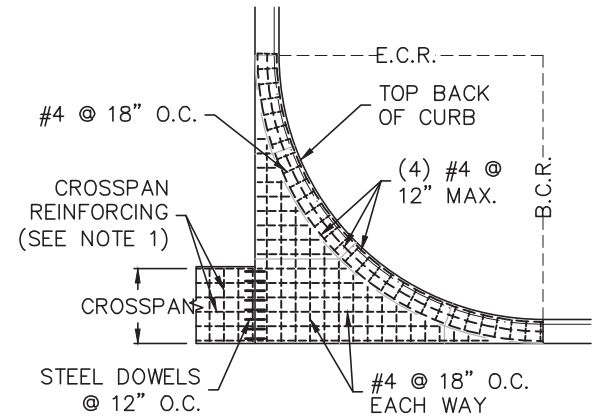

**REINFORCING LAYOUT**

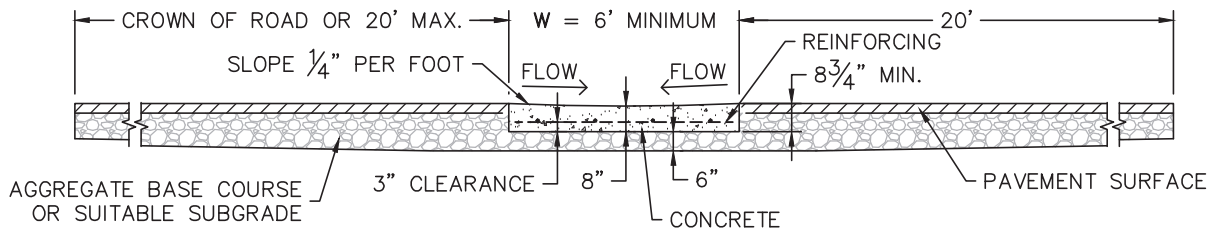

**SECTION A-A'**

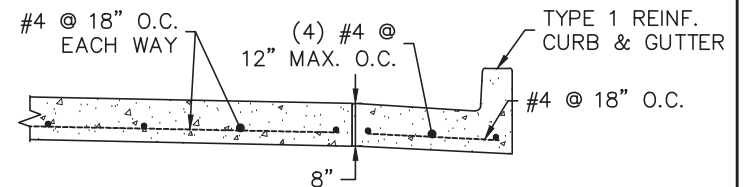

**CURB & GUTTER SECTION**

**NOTES:**

1. SQUARED-OFF RETURN TO BE POURED MONOLITHIC 8-INCHES P.C.C. MINIMUM WITH #4 AT 18-INCHES EACH WAY.
2. ASPHALT PATCH SHALL BE PER 'ASPHALT PAVEMENT REPAIR' DETAIL
3. SQUARED-OFF RETURN AREAS REQUIRE REINFORCING FROM B.C.R. TO E.C.R.
4. POLYURETHANE JOINT FILLER REQUIRED OVER EXPANSION JOINTS.
5. MINIMUM DEPTH OF SAWCUT OR TOOL JOINT SHALL BE 2-INCHES.
6. CURB RAMPS SHALL BE LOCATED OUTSIDE OF CROSSPAN FLOWLINE.
7. DOWELED EXPANSION JOINT SHALL BE INSTALLED WHEN POURING HALF PANS.

	<b>CROSS PAN</b>	
	APPROVED: <i>Gayle Sturdivant</i> CITY ENGINEER	
	ISSUED: 6/4/21	REVISED: